

# Ambrogio

## Management System



**Code 4656** User badge



**Code 4658** Vehicle badge



**Code 4651**  
Terminal reader

### PERFORMANCES

- Ability to refuel through double access: vehicle (key button) and user (badge).
- Requires entry of the number of km at the time of refueling.
- Stores: refueling date-time, driver, vehicle, Km and liters delivered at refueling.
- It has an autonomy of 4000 supplies without downloading the data.
- Possibility of coding and enabling up to 1500 cards.
- Connection to PC for data download via ETHERNET network connection with RJ45 or GPRS or LTE.
- Use the "AMBROGIO" software management system.

The AMBROGIO management system software: the registry of vehicles and drivers, refueling of vehicles, consumption averages, the cost per km of the vehicles, the stock of the tank, the supplies to the tank, the supplies outside the vehicles, enables and disable badges, and other functions.

**All data can be printed with search functions.**

### TECHNICAL FEATURES

illuminated graphic display,  
alphanumeric keypad, badge  
reader.

Dimensions:

254 mm x 180 mm x 90 mm

Power supply: 220 volt / 50 Hz  
+ buffer battery (with standby  
function).

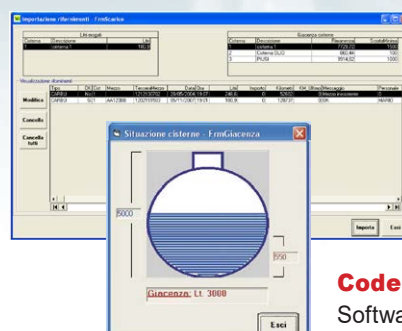

**Code 4654**  
Software FUEL AMBROGIO

Computer with software management system

"Ambrogio"



1° VEHICLE ENABLEMENT

2° DRIVER ENABLEMENT

3° INSERTION OF VEHICLE KILOMETERS

PUMP REFUELING ENABLE

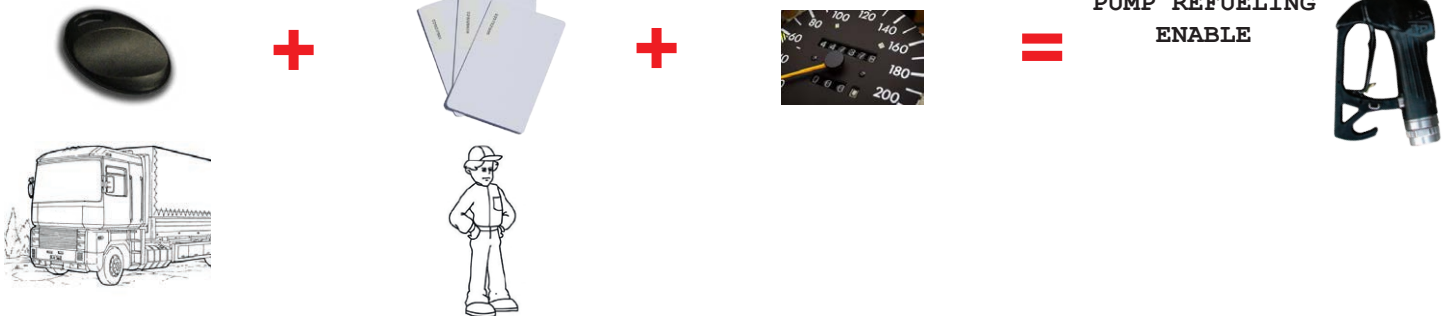

## MANAGEMENT SYSTEM SOFTWARE AMBROGIO

The investment that returns.

- Know the consumption of the vehicles.
- Know how much fuel there is in the company.
- Prevent shortages or improper fuel withdrawals.

These are useful information to take advantage of the work, with the pleasant feeling of control and savings.

**A great eye that watches over costs on a daily basis and the autonomy of the tank.**

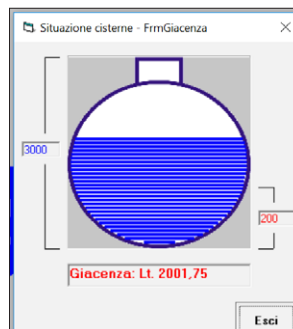

- The recognition of the refueling vehicle.
- The identification of the user taking the fuel.
- The storage of all data (vehicle, km of the vehicle, driver, liters dispensed, date and time) of each individual refueling.

**The acquisition of these data will allow an immediate analysis of the costs of the vehicles, of the average kilometers, of the autonomy of the tank.**

Tabulato costi carburante da data 01/01/2019 a data 06/11/2019

Codice	Descrizione	Targa	Media Km/Lt	osto chilometrico	KM percorsi
001	BMW 1		10,97	0,11	2.927
002	BMW 2		13,95	0,08	9.119
003	BMW 3		14,49	0,08	12.457
006	3 ASSI RENAUT		3,78	0,31	10.631
008	OPEL CORSA		17,62	0,07	9.610
005	FORD FURGONE		0,00	0,00	0
007	MEGANE FURGONE		18,17	0,07	4.938
004	RENAULT		7,29	0,16	13.926
009	MACCHINA		19,30	0,06	1.053
010	BMW 4		9,39	0,13	4.284
011	RENAULT		5,93	0,20	1.073

Stampa giornaliera rifornimenti analitica

Data	Ora	Cisterna	Codice	Modello	Targa	Kilometri	Litri	Importo	Autista
26/02/2019	15:28	1	001	BMW 1		104.599	31,97	36,63	Marco
28/02/2019	13:35	1	004	FURGONE RENAULT		112.394	53,92	61,78	ROBERTO
01/03/2019	12:00	1	004	FURGONE RENAULT		112.607	32,05	36,72	ROBERTO
01/03/2019	17:56	1	004	FURGONE RENAULT		112.909	39,10	44,80	ROBERTO
04/03/2019	17:05	1	002	BMW 2		41.095	57,25	65,60	MATTIA
06/03/2019	10:57	1	004	FURGONE RENAULT		113.308	62,38	71,48	ROBERTO
09/03/2019	08:10	1	003	BMW 3		37.739	41,70	47,78	STEFANO
13/03/2019	14:02	1	004	FURGONE RENAULT		113.765	65,19	74,69	ROBERTO
<b>Totale:</b>							<b>383,56</b>	<b>439,48</b>	